4305

500 ml Packo

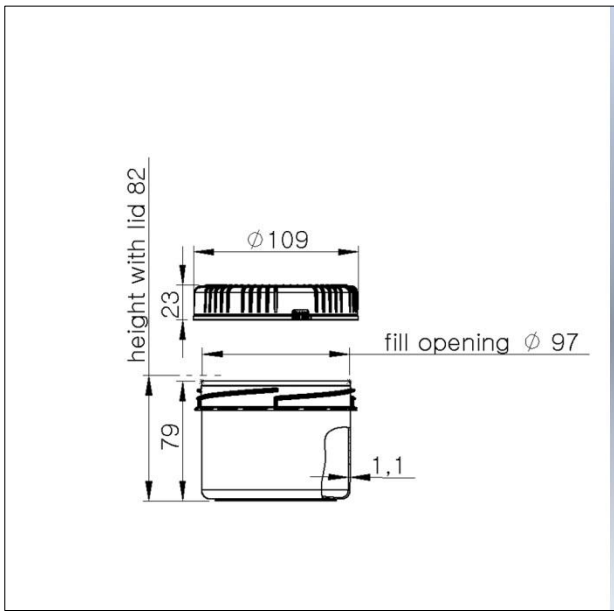

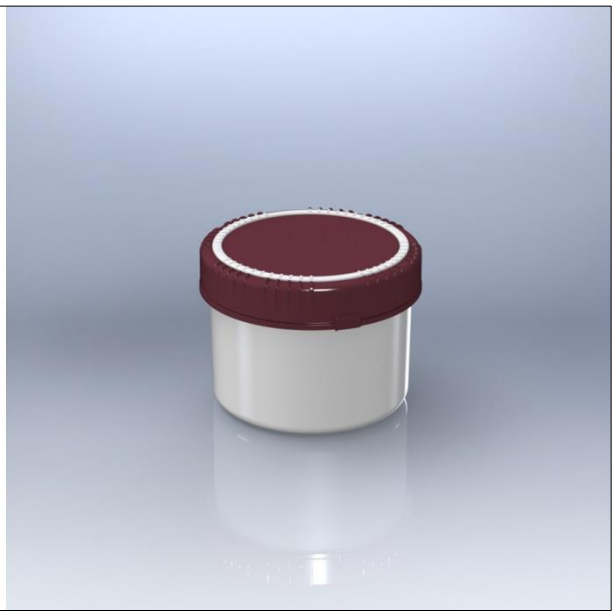

*For tolerances see next page

Product part	Product code	Description
Container	4305-70-004	500 ml Packo
Lid	4370-70-480	Screw lid with integrated gasket

Capacity	ml	floz
Brimful	555	21.9
When closed	505	17.1

Raw material	
Container	HDPE
Lid	HDPE
Integrated gasket	TPE

Weight	Grams	Ounces
Container	35	1.24
2C Lid	28.1	0.99
Total	63.1	2.23

Colours	Colour code	PMS references
Container & Lid	White 004	n/a
Lid	Red 402	Red 199 C
	Yellow 205	Yellow 108C
	Grey 135	Cool Gray 7 C
	Red 480	Red 7645 C
	Green 505	Green 378 C
	Blue 605	Blue 300 C
Container & Lid	Black 101	Black C

Hazmat information	
Hazmat type	Solids
Packaging group	I – II – III
UN marking	1H2/X0.7/Y1.0/Z1.5/S/--/NL/CURTEC-110503
Maximum gross mass (kg)	X=0.7 Y=1.0 Z=1.5

Product identification	Container	Lid
Manufacturer ID	Bottom	--
Product code	Bottom	--
Recycle logo / Material type	Bottom	Inside
Date clock	Bottom	Inside
UN-mark	Botom	--
Food logo	Bottom	-
Material track code	Bottom	--

Other information
Packo consists of a container and a lid with tear-off tamper evident seal
Open and close with just a quarter-turn
Other colours and versions are available on request
Maximum filling temperature is 70°C/ 158°F
Contents must have cooled to 30°C/ 86°F before containers can be closed and stacked
DoC available on request
UN certificate available on request
MVTR declaration available on request
User manual available on request

Dimensional tolerance (mm) according to DIN16742-TG7

Over	1	>3	>6	>10	>18	>30	>50	>80	>120	>180	>250	>315	>400	>500	>630	>800
up to	3	6	10	18	30	50	80	120	180	250	315	400	500	630	800	1000
NW (±)	0.20	0.29	0.35	0.42	0.50	0.60	0.90	1.25	1.45	1.60	1.80	2.60	3.50	4.00	4.50	5.00

Weight tolerance
All products have a weight tolerance of ±4% of the initial weight mentioned on this data sheet

© 2016 Property of CurTec International B.V. All rights explicitly reserved, it is not allowed to copy or communicate to other parties without written consent of CurTec.